

**Boise, Sawtooth, & Salmon-Challis  
National Forests**

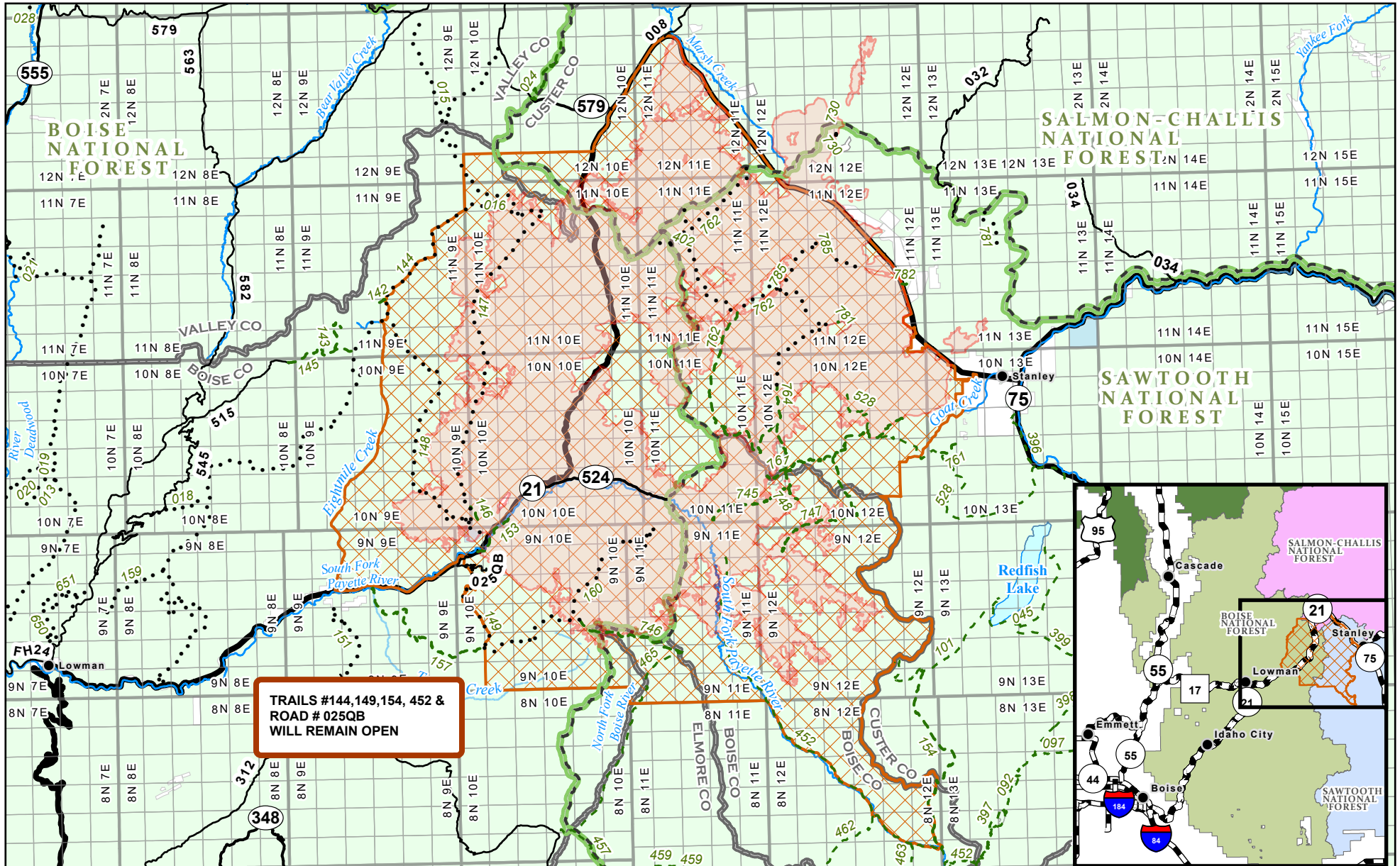

Lowman Ranger District, Sawtooth NRA, Middle Fork Ranger District  
Wapiti Fire Area, Road, and Trail Closure  
Order Number - 0414-04-158, Exhibit A

The U.S. Department of Agriculture, Forest Service uses the most current and complete data available. GIS data and product accuracy may vary. They may be developed from sources of differing accuracy, accurate only at certain scales, based on modeling or interpretation, incomplete while being revised or created, etc. Using GIS products for purposes other than those for which they were created, may yield inaccurate or misleading results.



- Described Area
- Major Road
- Roads
- Motorized Trail
- Non-Motorized Trail
- Town
- River
- Lake/Reservoir
- County Boundary
- Forest Boundary
- FS Ownership
- WFIGS Active Fire Perimeter 10/1/24

**Check with Idaho 511 for SH 21 Status**

